

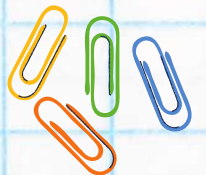

MUHAMMADI MADRASAH



# Muhammadi Madrasah Student Handbook 2024-2025



# Our Vision

**Muhammadi Madrasah strives to provide a healthy and rewarding learning environment, which enables our students to follow the teachings of the Qur'an and the Ahlul Bayt.**



# MUHAMMADI MADRASAH MANAGEMENT TEAM 2024/25

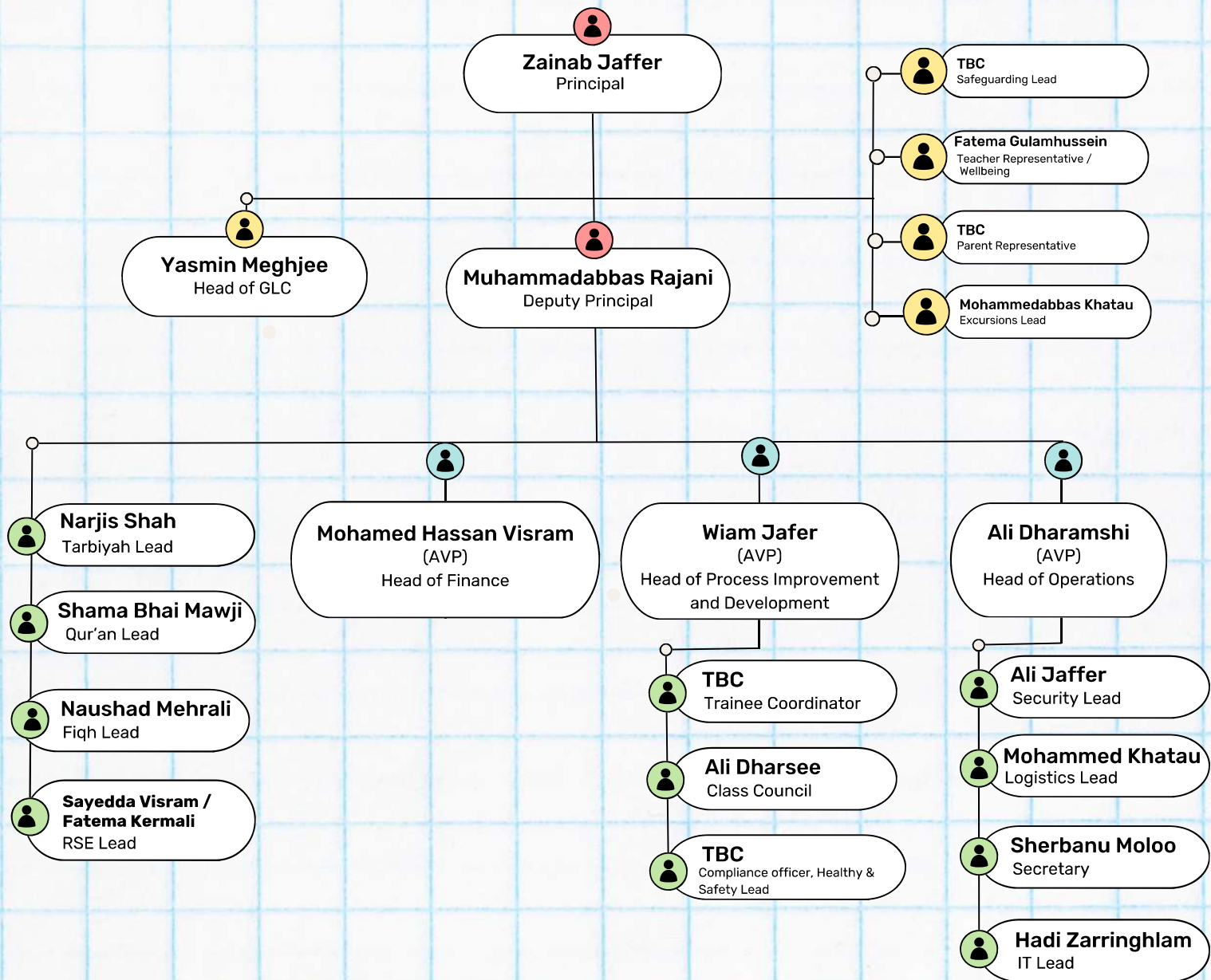

# Madrasah Planner 24/25

## MUHAMMADI MADRASAH YEAR PLANNER 2024-2025

WEEK LOWER YEARS	WEEK UPPER YEARS	DATE	EVENT	Tarbiyah Assesment	GLC
		06-Sep-24	TEACHER INSET EVENING		
1	1	08-Sep-24	CLASS COUNCIL MEETING QURAN ASSESSMENTS		
Closed		15-Sep-24	LFQC		
2	2	22-Sep-24	MILAD UN NABI- CLASS COUNCIL ELECTIONS (24/25 TERM)		New students start
3	3	29-Sep-24	RECEPTION INDUCTION MORNING YEAR 11 INDUCTION AFTERNOON		
4	4	06-Oct-24	RECEPTION - YR 2 PARENTS QURAN WORKSHOP		
No Classes	5	13-Oct-24	PARENTS MORNING- YEAR 1- 4 ** YEAR 8 GIRLS QURAN PARENTS WORKSHOP		PARENTS MORNING
5	No Classes	20-Oct-24	PARENTS MORNING- YEAR 5-10 **		
Closed	Closed	27-Oct-24	HALF TERM HOLIDAY		
6	6	03-Nov-24		Year 8 and 9	
7	7	10-Nov-24		Year 5	Quran Assessment
8	8	17-Nov-24		Year 4, 6, 7 and 10	Tarbiyah Assessment
No Classes	9	24-Nov-24	LOWER YEARS TRIP		GLC TRIP
9	10	01-Dec-24			
10	11	08-Dec-24	YEAR 4 GIRLS BULOUGH WORKSHOP		
11	12	15-Dec-24	CLASS COUNCIL MEETING		
Closed		22-Dec-24	END OF TERM HOLIDAY		
Closed		29-Dec-24	END OF TERM HOLIDAY		
12	13	05-Jan-25			
13	14	12-Jan-25		Year 7 and 9	Quran Assessment
14	15	19-Jan-25		Year 5, 8 and 10	Tarbiyah Assessment
15	16	26-Jan-25		Year 6	
16	17	02-Feb-25			
17	18	09-Feb-25	REC-YR 3: TARBİYAH BOOK DAY	Year 4	TARBİYAH BOOK DAY
Closed	Closed	16-Feb-25	HALF TERM HOLIDAY		
18	19	23-Feb-25	CLASS COUNCIL MEETING		Quran / Tarbiyah Re-cap
19	20	02-Mar-25			
20	21	09-Mar-25		Year 7	
21	22	16-Mar-25		Year 5 and 9	
Closed	Closed	23-Mar-25			
Closed	Closed	30-Mar-25	EID CELEBRATIONS*		
22	23	06-Apr-25	LAST DAY FOR YEAR 11	Year 6, 8 and 10	
Closed	Closed	13-Apr-25	END OF TERM HOLIDAY		
Closed	Closed	20-Apr-25	END OF TERM HOLIDAY		
23	24	27-Apr-25		Year 4	
24	No Classes	04-May-25	CAMP WEEKEND (2-5 MAY) LOWER YEARS OPEN		GLC Open as usual
25	25	11-May-25	CLASS COUNCIL MEETING		
26	26	18-May-25			
Closed	Closed	25-May-25	HALF TERM HOLIDAY		
27	27	01-Jun-25			
Closed	Closed	08-Jun-25	EID WEEKEND		
28	No Classes	15-Jun-25	YEAR 11 GRADUATION & UPPER YEARS ASSEMBLY		
Closed		22-Jun-25	Report Day *optional parent afternoon		
Closed		29-Jun-25			
No Classes	28	06-Jul-25	LOWER YEARS ASSEMBLY		GLC Assembly
29	29	13-Jul-25		Year 4, 5, 6, 7, 8, 9 and 10	
30	30	20-Jul-25	LAST DAY OF MADRASAH CLASS COUNCIL MEETING		

The Muhammdi Madrasah timetable is provisional and subject to change. Any changes will be notified as soon as possible.

### KEY:

	Madrasah Closed for all pupils
	The Holy Month of Muharram
	The Holy Month of Ramadhan
x	Assembly or Trip- No normal classes
	Pupil Tarbiyah Assessments

\* SUBJECT TO MOON SIGHTING

\*\* NORMAL CLASSES FOR THOSE WITHOUT PARENTS MORNING



MUHAMMADI MADRASAH

**PLEASE NOTE: PLANNER MAY BE SUBJECT TO CHANGE**

# Madrasah Summer Timetable

Lower Years			
Reception		Year 1	
10.00am - 11.10am	Quran	10.00am - 11.10am	Quran
11.10am - 11.40am	Break	11.10am - 11.40am	Break
11.40am - 12.20pm	Tarbiyah 1	11.40am - 12.20pm	Tarbiyah 1
12.20pm - 1.05pm	Tarbiyah 2	12.20pm - 1.05pm	Tarbiyah 2
1.10pm	Pick up (Nursery)	1.10pm - 1.25pm	Salah
		1.30pm	Pick up (Nursery)

Year 2 to Year 4	
10.00am - 11.10am	Quran
11.15am - 11.35am	Break
11.40am - 12.25pm	Tarbiyah 1
12.25pm - 1.05pm	Tarbiyah 2
1.10pm - 1.35pm	Salah
1.40pm	Pick up (Nursery)

Upper Years			
Year 5-7 Boys & Girls		Year 8-10 Boys & Girls	
10.00am - 11.00am	Quran	10.00am - 11.05am	Quran
11.05am - 11.45am	Tarbiyah 1	11.05am - 11.45am	Tarbiyah 1
11.50am - 12.10pm	Break	11.50am - 12.10pm	Break
12.15pm - 1.00pm	Tarbiyah 2	12.15pm - 1.00pm	Tarbiyah 2
1.05pm - 1.30pm	Salah	1.05pm - 1.30pm	Salah
1.35pm - 1.45pm	Boys: SP School Girls: SZ Flats	1.35pm - 1.45pm	Boys: SP School Girls: SZ Flats

Year 11	
10.00am - 11.00am	Quran
11.05am - 11.20am	Break
11.20am - 12.20am	PDP/Theology
12.15pm - 1.00pm	Tarbiyah 2
12.20pm	Pick up (Ladies TH)

GLC	
10am	Drop Off
1pm	Pick up



# Madrasah Locations Drop-offs and Pickups

YEAR GROUP	DROP OFF	PICK UP
Reception to Year 4	Moseley Road Entrance (By Flats)	Nursery Entrance
Year 5 to Year 10 BOYS	St Pauls	St Pauls
Year 5 to Year 10 GIRLS	Moseley Road Entrance (By Flats)	Moseley Road Entrance (By Flats)
Year 11	Ladies Transition Hall	*Ladies Transition Hall
GLC	Nursery Entrance 10:00am	Nursery Entrance- 1:00pm

**\*Parents to make own arrangements with Year 11 students**

**\*Please see year 11 timetable below**



# Madrasah Uniform



All Boys  
Beige Trousers  
White long sleeved  
Poloshirt



Girls Madrasah Uniform  
Reception to Year 3



Girls Madrasah Uniform  
Year 4 to Year 11



# What do I need to bring to Madrasah ?

All children must bring the following to Madrasah:



- A Bag
- Pencil case
- Pens
- Pencils
- Colours
- Eraser
- Lunch box
- Water bottle



*Please label all items!*

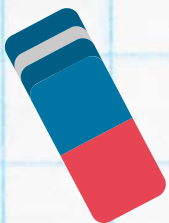



# Madrasah Lunch



Please send a healthy lunch with your child to the madrasah every week.

There is no option for students to leave the premises.

Due to the safety of the children, **we do not allow any nuts on the premises.**

Children must have a water bottle



Please write names on all items



**SZ Building  
(536 Moseley Rd flats)  
Reception to Year 4 &  
Year 5 - 10 (Girls)**



**When needing to enter and exit the building please use above Moseley Road flats gate. In instances where the gates are locked please ring the buzzer. The gate will close at 10:05am.**



# St Pauls School

## Year 5 Boys to Year 10 Boys



**When needing to enter and exit the building please knock on the door.**

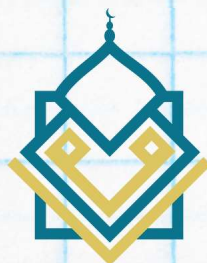

# Key Changes from Sep-24

## **Introduction to Spond App:**

This will help us to manage attendance and communicate with the parents more effectively. We kindly request Parents to look out for the invites and respond to any events.

Communications will be sent out regularly on Spond.

## **New Quran Structure:**

Students in Years 2-4 and Years 5-7 (with boys and girls in separate classes) will be grouped according to their recitation skills. This method allows us to tailor our teaching to each child's specific needs, ensuring they receive the appropriate support to excel.



# Useful Contacts



**mmadrasah@ksmnet.org**

**Madrasah Secretary:**

**07723942627**



**Principal Zainab Jaffer:**

**07775080362**

**Vice Principal Muhammadabbas Rajani :**

**07727 163643**

**Head of Operations - Ali Dharamshi:**

**07852200624**



MUHAMMADI MADRASAH



**Al-Abbas**  
Islamic Centre  
KSMC OF BIRMINGHAM